NEWTON
1954

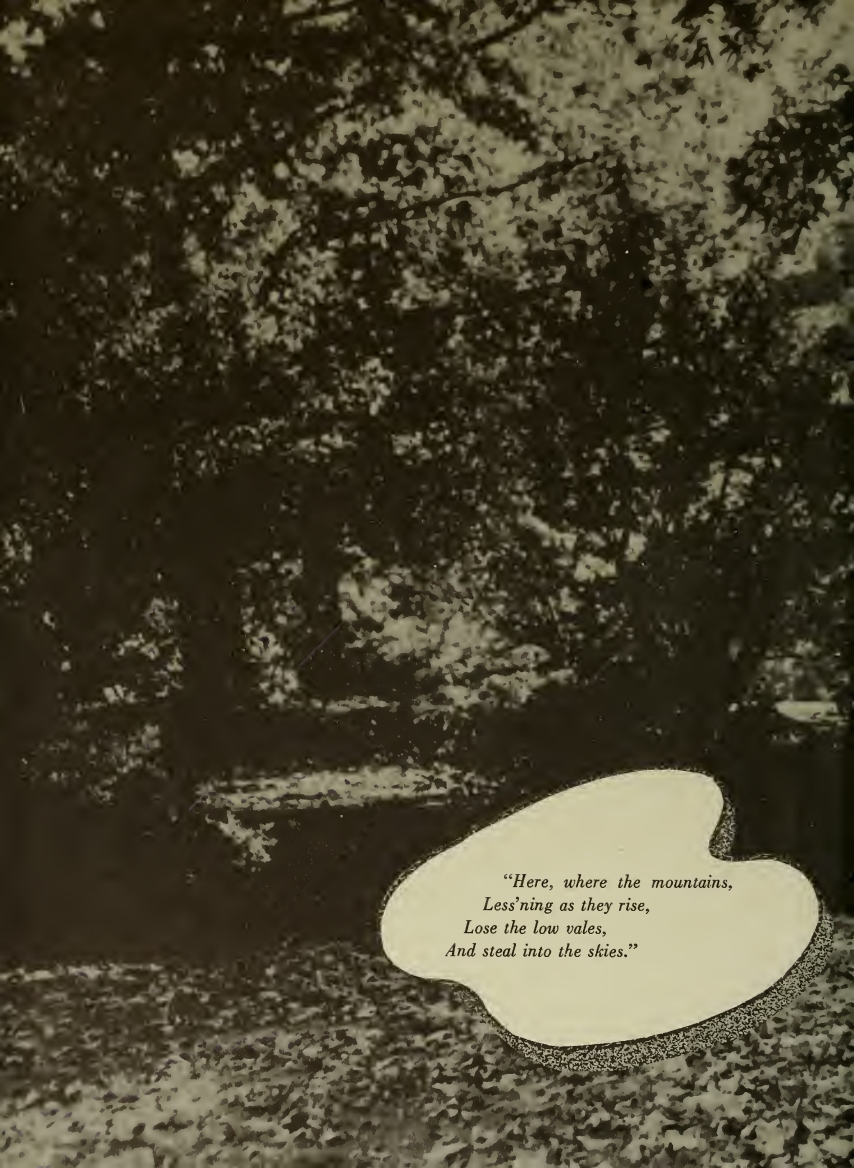

"Here, where the mountains,
Less'ning as they rise,
Lose the low vales,
And steal into the skies."

Digitized by the Internet Archive
in 2011 with funding from
Boston Library Consortium Member Libraries

http://www.archive.org/details/newton1954newt

THIS IS NEWTON

AS WE HAVE
KNOWN IT
AND THE CLASS OF '54
AS NEWTON HAS
KNOWN US

COLLEGE
CAMBS CHRISTI

We dedicate this Yearbook with love and gratitude to Archbishop Cushing who has been Newton's friend and benefactor since its beginning, and who makes it possible for us to complete Stuart in this Marian Year.

"Wisdom has built herself a house"

Dean's List once
Class President 3,
  Secretary 1, 2, 4
Student Government 3
Social Committee 1, 2, 4
Catholic Action 1, 2, 3
Freshman Forum 1
Glee Club 1, 2, 3, 4—
  Secretary 2, Vice-President 3
Choir 1, 2, 3, 4
Newtones 2, 3, 4
Orchestra 3, 4
French Club 1, 2
House Council 3, 4

Helen Marie Badenhausen E. de M.

OLD SHORT HILLS ROAD, SHORT HILLS, NEW JERSEY

School of the Holy Child, Summit, New Jersey

MAJOR: Music

"What sports were hers! What wit and what whim!
Now breaking a jest and now breaking a limb!"

Pembroke College 1st Semester
Dean's List 6 times
Interracial 1, 2, 3, 4—
Secretary 2, Vice-President 3, 4
I. R. C. 2, 3, 4—Secretary 4
N. F. C. C. S. Senior Delegate 3,
Corresponding Secretary,
N. E. Region 4
Newspaper—Editor-in-Chief 3, 4
Yearbook—Assistant Literary
Editor 4

Joan Patricia Baxter

68 ROWAN STREET, PROVIDENCE, RHODE ISLAND

Classical High School, Providence, Rhode Island

MAJOR: English

"Ah! Friend! to dazzle let the vain design;
To raise the Thought and teach the Heart be thine."

Catholic Action 1, 2, 3
Missions 1, 2
Glee Club 1
I.R.C. 2
Dramatic Club 3
Wheat and Cockle 3, 4—Editor 4
Newspaper 3, 4—Makeup Editor
Yearbook—Art Editor 4

Claire Ellen Canniff

1030 LAKESHORE DRIVE, GROSSE POINTE, MICHIGAN

Dominican High School, Grosse Pointe, Michigan

MAJOR: English

"To help who want, to forward who excel;
This, all who know me, know; who love me, tell."

Dean's Honor List once
Dean's List once

Nancy Jane Cawley R. N.

61 TRIANGLE STREET, DANBURY, CONNECTICUT

St. Vincent's Hospital School of Nursing, Bridgeport, Connecticut

MAJOR: Social Science

"Oh! blest with temper whose unclouded ray
Can make tomorrow cheerful as today."

University of Madrid 3
Dean's List 3 times
Catholic Acton 1, 2
Freshman Forum 1
I.R.C. 1, 2, 4—Secretary 2
Choir 1
French Club 1, 2

Maureen Cohalan

118 EAST 93RD STREET, NEW YORK, N. Y.

Convent of the Sacred Heart, Albany, New York

MAJOR: History

"As an actress confessed without rival to shine,
As a wit, if not first, in the very first line."

Dean's Honor List 4 times
Dean's List 3 times
Social Committee 3
Catholic Action 2
Glee Club 1
Freshman Forum
Dramatic Club 2, 3, 4—
Treasurer 3, President 4
N.F.C.C.S. Junior Delegate 2
N.S.A. Senior Delegate 3, 4
Wheat and Cockle Staff 3, 4
Newspaper Staff 3, 4
Yearbook—Literary Editor 4
French Club 1, 2—Secretary 2
Judiciary Board 3, 4

Janemarie Curran

ARDSLEY PARK, IRVINGTON-ON-HUDSON, NEW YORK

Convent of the Sacred Heart, 1 East 91st Street, New York, N. Y.

MAJOR: English
French

"Blest with each talent and each art to please,
And born to write, converse, and live with ease."

Dean's List 7 times
Class President 1, 2—
Vice-President 3, 4
Student Government 1, 2, 3, 4—
Vice-President 4
Catholic Action 1, 2
Freshman Forum
I.R.C. 2, 3, 4—Vice-President 4
Science Club 1, 2
Choir 1, 2
Junior Weekend Chairman—
Entertainment Committee
Board of Appeals 4
Hockey team 1, 2, 3
Basketball team 1, 2

Dorothea Ruth Englert E. de M.

360 MAIN STREET, CATSKILL, NEW YORK

Convent of the Sacred Heart, Albany, New York

MAJOR: History

"Unbias'd or by favour or by spite;
Not dully prepossess'd, nor blindly right."

Dean's List once
Catholic Action 1, 2, 3, 4
Freshman Forum
Glee Club 1, 2, 3, 4—Treasurer 3
Vice-President 4
Choir 1, 2, 3, 4
Newtones 2
House Council 2
French club 1, 2—President 2

Mary Frances Evans, E. de M.

TURPIN LANE, NEWTON, OHIO

Ecole Ménagère Brousseau, St. Damien de Bellechasse, P. Q.

MAJOR: Music

"On morning wings how active springs the mind
That leaves the cloud of yesterday behind."

Catholic Action 3, 4
Interracial 2
Missions 1, 2, 3, 4
Freshman Forum
I.R.C. 4

Julia M. Fitz-Gerald E. de M.

135 CHARLES STREET, BOSTON 14, MASSACHUSETTS

Ursuline Academy, Boston, Massachusetts

MAJOR: Social Science

"Gen'rous converse; a soul exempt from pride;
And love to praise, with reason on her side."

Dean's Honor List once
Dean's List 3 times
Class Vice-President 2, Secretary 3, President 4
Student Government 2, 4—President 4
Social Committee 3, 4
Catholic Action 1
Glee Club 1
Dramatic Club 2, 3
I.R.C. 3, 4
Junior Weekend Chairman
House Council 2, 3, 4
Board of Appeals 4
Basketball team 1, 2, 3, 4

Mary Helen Fitz Gerald E. de M.

1237 W. COLUMBIA AVENUE, CHICAGO 26, ILLINOIS

Convent of the Sacred Heart, Chicago, Illinois

MAJOR: History

"Careless of censure, nor too fond of fame;
Still pleas'd to praise, yet not afraid to blame."

College of New Rochelle 1
Social Committee Chairman 4
Catholic Action 2, 3, 4—
President 4
Missions 2, 3, 4—Treasurer 3
I.R.C. 2, 3
Yearbook Staff 4

Arleen Marie Hanrahan E. de M.

25 WESTWOOD DRIVE, WORCESTER, MASSACHUSETTS

Classical High School, Worcester, Massachusetts

MAJOR: English

"In turn she took each office as it fell,
Knew all their duties, and discharged them well."

Class Secretary 4
Social Committee 4
Catholic Action 1, 2, 3, 4—
Secretary 3, 4
Dramatic Club 3, 4—Secretary 4
Newspaper Staff 3, 4
Basketball Team 2

Evelyn Jean Higgins E. de M.

963 CENTRE STREET, NEWTON CENTRE, MASSACHUSETTS

Sacred Heart High School, Newton Centre, Massachusetts

MAJOR: English

"What nothing earthly gives, or can destroy,
The soul's calm sun-shine, and the heart-felt joy."

Dean's Honor List twice
Dean's List 3 times
Class Treasurer 1, 2, 3, 4
Social Committee 1, 2, 3, 4
Catholic Action 1
Interracial 2
Glee Club 1
Choir 1
Dramatic Club 2
Freshman Forum
I.R.C. 3, 4—President 4
French Club 1
House Council 2, 3
N.F.C.C.S. Regional Chairman of International Relation Commission
Junior Weekend Finance Committee Head
Hockey Team 1, 2, 3

Lucille Athalie Joy E. de M.

OLD BATTERY ROAD, BRIDGEPORT, CONNECTICUT

Convent of the Sacred Heart, Greenwich, Connecticut

MAJOR: History

"But where's the man who counsel can bestow,
Still pleased to teach, and yet not proud to know."

Catholic Action 1
Glee Club 1, 4
Dramatic Club 2, 3
Freshman Forum
Science Club 1, 2, 3, 4
Yearbook Staff—Business Manager 4
Junior Weekend Staff
Basketball Team 1, 2, 3, 4
Athletic Association—President 4

Dorothy Adelaide Killion

74 BRANCH STREET, EGYPT, MASSACHUSETTS

Notre Dame Academy, Roxbury, Massachusetts

MAJOR: Biology

"Go, wond'rous creature! Mount where Science guides,
Go, measure earth, weigh air, and state the tides."

Dean's Honor List once

Nancy Esther Lutes R. N.

PADANARAM ROAD, R.F.D. #3, DANBURY, CONNECTICUT

St. Vincent's Hospital School of Nursing, Bridgeport, Connecticut

MAJOR: Social Science

"Oh friend! may each domestic bliss be thine!"

Women's College of the
University of North Carolina 1, 2
Catholic Action 3, 4—
Vice-President 4
Missions 3—President 3
Glee Club 3
I.R.C. 4
Choir 3
Science Club 3, 4

Carole Joanne McKinney E. de M.

2 ST. JAMES STREET, BOSTON 19, MASSACHUSETTS

Notre Dame Academy, Roxbury, Massachusetts

MAJOR: Biology

"Who broke no promise, served no private end,
Who gained no title, and who lost no friend."

Dean's List 5 times
Interracial 1, 2, 3
Dramatic Club 3, 4—
  Vice-President 4
Wheat and Cockle Staff 2, 3, 4
Newpaper—Feature Editor 3, 4
Yearbook Editor-in-Chief 4

Patricia Ellen Murray

BOSTON ROAD, BILLERICA, MASSACHUSETTS

Howe High School, Billerica, Massachusetts

MAJOR: English

"How finished with illustrious toil appears
This small, well-polish'd Gem, the work of years!"

Catholic Action 1, 2, 3, 4
Interracial 1, 2, 3, 4
Glee Club 1, 2
Freshman Forum
I.R.C. 4
French Club 1, 2, 3
Philosophy Club 2
Science Club 1

Delma E. Sala E. de M.

CONCEPCION ST. #27, GUAYANILLA, PUERTO RICO

Convent of the Sacred Heart, Ponce, Puerto Rico

MAJOR: Social Science

"Good-humor only teaches charms to last,
Still makes new conquests, and maintains the past."

Dean's List 4 times
Catholic Action 1, 2, 3
Freshman Forum
Glee Club 1, 3, 4
Dramatic Club 2—Secretary 2
Science Club 1, 2
Choir 1, 2, 3, 4
Newtones 2, 3, 4
Orchestra 3, 4
Hockey Team 1
Basketball Team 1, 2, 3
Treasurer—Athletic Association 3

Helen Ward Sperry E. de M.

NOD HILL ROAD, WILTON, CONNECTICUT

Convent of the Sacred Heart, Greenwich, Connecticut

MAJOR: Mathematics
Music

"Ladies, like variegated tulips, show;
'Tis to their changes half their charms we owe."

Dean's List twice
Catholic Action 1
Dramatic Club 2
Glee Club 1
Basketball Team 1

Doris Ann Vanecek

233 ACKERMAN AVENUE, CLIFTON, NEW JERSEY

Pope Pius XII High School, Passaic, New Jersey

MAJOR: Music

"Music resembles poetry, and each
Has nameless graces which no methods teach."

Dean's List once
Catholic Action 1, 2
Missions 1, 2
Freshman Forum 1
I.R.C. 2
Glee Club 1, 3, 4—
President 4
Choir 1, 2, 3, 4
Philosophy Club 2
Chairman, C.Q.C. 3
House Council 2
Hockey Team 1

Mary Virginia Yawman E. de M.

15 ELSER TERRACE, ROCHESTER, NEW YORK

Convent of the Sacred Heart, Rochester, New York

MAJOR: Social Science

"So unaffected, so composed of mind;
So firm, yet soft; so strong, yet so refin'd."

SEPTEMBER

BRINGS

US

TO

STUART HOUSE

UP THE STAIRS,

THROUGH THE DOORS,

AND INTO THE WORLD

OF STUDENT LIFE

AT NEWTON

Time moves along, but we capture the minute of our arrival for the benefit of Student Government

except sometimes when, with advancing years, our memories grow weak or our preoccupations too many!

The business of communication — the printed page and telephone—gets underway while we greet friends and say farewell to family.

"Children of Thy Sacred Heart"

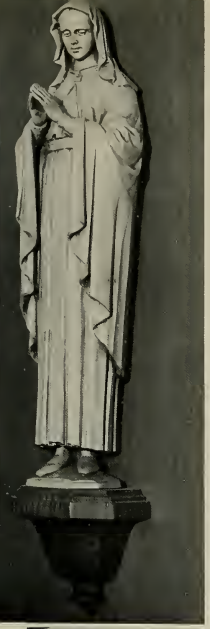

The Mass of the Holy Ghost begins our scholastic year, as daily Mass said by our Chaplain, Father Joyce S. J., begins each day.

The Seniors wait in the Chapel and Mother Kelly prepares flowers for one of her lovely altar arrangements.

It is important to see the Registrar

and to get on the Dean's Waiting List.

The shop provides primary matter.

And the scarecrow tells us

the shape of things to come.

Theology is first on the Seniors' schedule.

The wisdom of St. Thomas comes to us through Father McBrien.

The Music Majors follow a score with Mrs. Balling.

Dr. von Nemethy discusses problems in Sociology.

Mr. FitzGibbon philosophizes.

The English Majors try to entertain Mother Maguire.

Through the gate to St. Mary's and into the wonderful world of science.

Miss Kane and Miss Gignac explain the mysteries.

Housewarming

sounds a domestic note

in the fall semester.

Parents and friends review results of our interior decorating skills.

We have worked feverishly sewing, tacking, painting and arranging.

But there are no evidences of confusion, only smiling composure, when guests arrive.

Carolyn Morgan, Social Committee member at large; Pat Donovan, Treasurer; Ann Sperry, Vice-President; Francie Johnston, President.

Just as we once gave up our position as the youngest to the Juniors who came behind us, we now relinquish our place as the elders to these who have shared with us longest our life at Newton.

President: Mary Ellen McKeon

Vice-President: Margaret Blinstrub

Secretary: Anne Rawson

Treasurer: Jean Wallace

THE SOPHOMORES . . .

. . . who made us so proud of ourselves when we became Junior Sisters,

and have since made us so proud of them.

FRESHMAN CLASS OFFICERS: Secretary, Eleanor Pope; President, Joan David; Vice-President, Margaret Craig; Treasurer, Diane Russell.

In the Fall the Freshmen overwhelmed us with their numbers but even more with their enthusiasm that neither hazing nor material logic has broken.

Play in the Afternoon.

If you prefer hockey?

ATHLETIC ASSOCIATION OFFICERS

Mary Chisholm, Treasurer

Jean Wallace, Secretary
Dorothy Killion, President

or archery?

or
badminton?

or golf?

There's a sport for everyone.

In the Duchesne Library, Mother Coleman is always helpful about the books we need for research.

The librarians keep the catalog up to date and we take out the books as fast as they come in.

Coming back to Stuart from Duchesne, we find Mary Helen FitzGerald, Senior Class President, presiding at Student Government Assembly.

Our Student Government is an institution we all cherish.

Social Committee arbitrates a typical matter of social taste.

NFCCS—Mimi Labourdette, Junior Delegate; Joan Baxter, Corresponding Secretary New England region; Lucille Joy, IRC Commission Chairman; Winnie Weber, Senior Delegate.

DRAMATIC CLUB Patsy Murray (Vice-Pres.); Evelyn Higgins (Sec.); Janemarie Curran (Pres.); prepare for Feast Wishes.

IRJ Cara Quinlan, President; Joan Baxter, Vice-President

Each through his own favorite activity honors Our Lady in this year dedicated to her.

CATHOLIC ACTION Carole McKinney, Vice-President; Arleen Hanrahan, President; Carolyn Morgan, Secretary.

Seated: Claire Canniff, Joan Baxter, Ann Sperry. Standing: Jane Curran, Betty Ann Reilly, Patsy Murray.

PUBLICATIONS

The preoccupied people above constitute the working crew of "885", the College newspaper, edited by Joan Baxter. Jane Curran, Patsy Murray and Claire Canniff, Editor, also staff "Wheat and Cockle", the College literary magazine.

NSA Delegate, Jane Curran; Alternate, Norma Parchment

We send delegates to the National Student Association and conduct campus discussions on International affairs.

IRC Vice-President Dotty Englert, Treasurer Pat Byrne, President Lucille Joy.

And we sing whenever possible!

Jane Quigley, Treasurer, Virginia Yawman, President, Joan Costello, Secretary, Mary Evans, Vice-President.

GLEE CLUB OFFICIALS

UNOFFICIAL SINGING IN THE SMOKER

The Practices behind the Melody.

A pianist

The Newtones

Music Summer School

The switchboard can always find us,

no matter how we spend free afternoons and evenings.

There is time to get acquainted
with our foreign students,

and pose for a picture.

And time for Freshmen to talk to a Senior

Hardey House after the first snow fall.
Winter at Last!

Of course, winter has its drawbacks, which Miss Cawley and Miss Lutes try to make less hard to bear.

But not everyone succumbs, and the nurses still have time to enjoy themselves.

Sheila McCarthy, Chairman, Dorothy Killion, Carole McKinney.

The Carnival Committee talks things over with Miss Mahan.

The Bookish Seniors receive Santa and friends.

The Freshmen help build the Stuart addition with toys.

Winter Sports

And

Winter

Loveliness

AND SUDDENLY IT'S SPRING

Glimpses of Spring
Productions of

MUCH ADO ABOUT NOTHING

AND

BEAUTY AND THE BEAST

Patsy Murray as the Nurse; Jane Slade as the Beast; and Eloise Welch as Beauty.

Ann White as Benedick and Jane Curran as Beatrice.

IN THE SPRING EVERYONE'S FANCY . . .

President Mary Helen FitzGerald, Vice-President Dorothea Englert.

The Senior Class Officers near the end of their planning and scheduling career.

SOFT EARTH
and
TREE PLANTING

The First Step
toward
Graduation
Ceremonies

OUR LADY'S MONTH

Tempus Fugit

That important day in June is here, and we go.

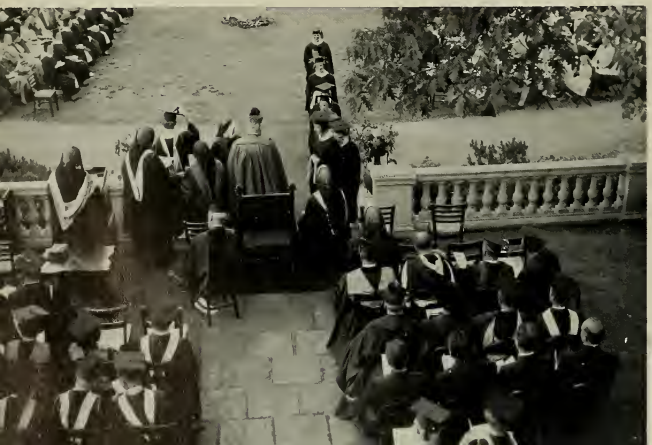

We came with light hearts, and we leave a bit of them behind.

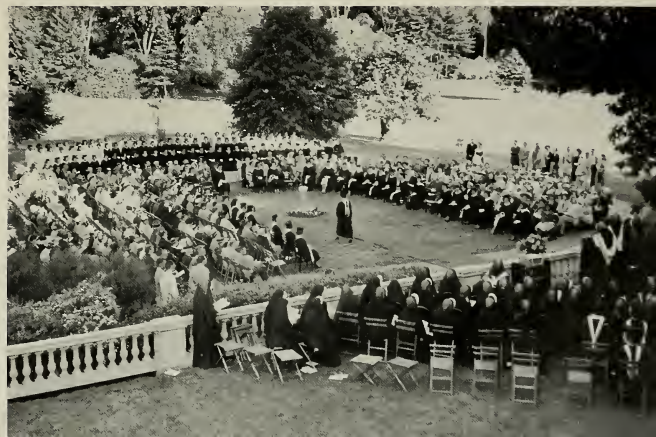

CARITAS CHRISTI

URGET NOS

DEBTS TO SETTLE:

Once again a Newton Yearbook Staff offers thanks to Mother Maguire and this Staff wonders how she has managed to survive the catastrophes (always major to us) which arose daily, if not hourly, while we tried to combine classes, exams and ski-weekends with yearbook publishing.

Mr. Waxler of the Alfred Brown Studio is also an old hand at dealing with Newton Yearbooks. This year his results are no less impressive than last year.

We should also like to thank:

James Joy of the United States Army (and brother of Lucille) who spent his Columbus Day holiday taking pictures of Newton's campus, much to our profit.

Doris Vanecek who typed the final copy.

Julie Fitz-Gerald for all her trips to the Alfred Brown Studio.

THE 1954 YEARBOOK STAFF

Patricia Murray, Editor-in-Chief; Dorothy Killion, Business Manager; Janemarie Curran, Literary Editor; Claire Canniff, Art Editor.

CLASS OF 1955

Mary Amlaw, 20 Spring Hill Terrace, Somerville, Mass.
Claire Bacciocco, 2726 Johnstone Place, Cincinnati 6, Ohio
Frances Patricia Barrett, 116 Nayatt Road, West Barrington, R. I.
Mary Patricia Byrne, 18055 Hamilton Road, Detroit, Mich.
Mary Chisholm, 164 Forest Street, Wellesley Hills 82, Mass.
Joan Comba, 28 Pearl Street, Milford, Mass.
Florence Connolly, 11 Hilltop Road, Chestnut Hill, Mass.
Maureen Cortelli, 13 Brewster Street, Plymouth, Mass.
Joan Costello, 28 Furnace Brook Parkway, Quincy, Mass.
Patricia Donovan, 1000 Park Avenue, New York 28, N. Y.
Patricia Finn, 534 Willow Street, Waterbury, Conn.
Donna Haider, 637 Hill Road, Winnetka, Ill.
Frances Johnston, 1937 Boston Boulevard, Detroit, Mich.
Marie-Thérèse Jugeat, 194 Ascan Avenue, Forest Hills, N. Y.
Margaret Knapp, 3 Spring Street, Marshfield Hills, Mass.
Mary Laird, Apartado 2736, Caracas, Venezuela
Patricia Leclaire, 347 Main Street, Oxford, Mass.
Lois Lee McGrady, 267 Alexander Street, Rochester, N. Y.
Anneliese Mockenhaupt, 13 Christian Str., Heidenheim/Branz, (Wurtt) Germany
Carolyn Morgan, 100 Stratford Street, West Roxbury, Mass.
Mary Jane Moyles, 299 Garfield Place, Brooklyn, N. Y.
Catherine Ann Mullen, 16 Harwood Road, East Greenwich, R. I.
Mary Nolan, 25 Vermont Street, West Roxbury 32, Mass.
Yasuko Ohasi, 135 Komachi-Suehirocho, Kamakura, Kanagawa, Japan
Norma Parchment, 4 Merrick Avenue, Half-Way-Tree, Jamaica, B. W. I.
Jane Quigley, 106 Washington Street, Geneva, N. Y.
Caroline Quinlan, Hillside Road, Greenwich, Conn.
Elinor Reardon, 132 North Main Street, Sharon, Mass.
Betty Anne Reilly, 27 Prince Street, Jamaica Plain, Mass.
Kuniko Shiobara, 102 Hanezawa, Shibuya, Tokyo, Japan
Dalia Skudsinskaite, 699 East Fifth Street, South Boston, Mass.
Ann Logan Sperry, Nod Hill Road, Wilton, Conn.
Carin Stein, 9 South Street, Halifax, Nova Scotia, Canada
Helen Sullivan, 12 Hazleton Road, Newton Centre, Mass.
Winifred Weber, 18654 Wildemere Road, Detroit 21, Mich.
Nadia Wolanyk, 2778 West 15 Street, Cleveland, Ohio

CLASS OF 1956

Margaret Blinstrub, 700 Longfellow Avenue, Detroit, Mich.
Alice Bonin, 140 Beacon Street, Boston, Mass.
Margot Bourgeois, 700 Andover Street, Lowell, Mass.
Catherine Brennan, 597 Fourth Street, Brooklyn, N. Y.
Ursula Cahalan, 3037 Van Alstyne Boulevard, Wyandotte, Mich.
Ann Carroll Cullom, 2 Gilmore Court, Scarsdale, N. Y.
Elizabeth Dempsey, 7321 Elbowlane, Philadelphia, Penna.
Marian DiMento, 34 Claymoss Road, Brighton, Mass.
Kathryn Galvin, 49 Monument Avenue, Charlestown, Mass.
Mary Ellen Garrity, 27 Cross Street, Uxbridge, Mass.
Carole Gillis, 176 Millburn Avenue, Millburn, N. J.
Lucille Hartigan, 16584 Parkside Avenue, Detroit, Mich.
Antonia Ho-tung, 1867 Grove Street, Ridgewood, Queens
Marian Labourdette, Newport, Rhode Island
Mary Patricia Leary, 480 Brook Road, Milton, Mass.
Marion Linehan, 10 Myrtle Street, Belmont, Mass.
Aileen Mannix, 146 Beach 148 Street, Neposit, Long Island, N. Y.
Sheila McCarthy, 100 Thornton Road, Chestnut Hill, Mass.
Sally Ann McCarty, 18 Georgia Avenue, Lowell, Mass.
Sheila McCue, 161 Washington Street, Gloucester, Mass.
Mary Ellen McKeon, 219 Church Road, Ardmore, Penna.
Evelyn Melloon, 103 Woodbury Street, Providence, R. I.
Mary Mona Mullen, 16 Harwood Road, East Greenwich, R. I.
Janice Murphy, 119 Allerton Road, Milton, Mass.
Sheila Murphy, 157 Langley Road, Newton Centre, Mass.
Maryjo Nichols, 12770 Veronica Drive, Wyandotte, Mich.
Mary Gail O'Donnell, 22688 E. River Road, Grosse Ile, Mich.
Jean O'Donoghue, 33 Robbins Road, Arlington, Mass.
Danute Petronis, 1 Webb Park, South Boston, Mass.
Mary Prendergast, 41 Hillcroft Avenue, Worcester, Mass.
Anne Rawson, 54 Hutchinson Road, Arlington, Mass.
Keiko Sato, 1656 Naka-cho, Sakurayama, Zushi, Japan
Jane Slade, 36 Edgemere, Grosse Pointe, Mich.
Shirley Spencer, 285 Dana Avenue, Milton, Mass.
Shirley Starrs, 263 Somerset West, Ottawa, Canada
Jean Wallace, 2523 Park Place, Evanston, Ill.
Mary Ford Whalen, 34 Iona Street, Roslindale, Mass.

CLASS OF 1957

Mary Ann Beattie, 729 Pemberton Road, Grosse Pointe, Mich.
Barbara Ann Bireley, 1325 Greenwood Boulevard, Evanston, Ill.
Nancy Bowdring, 139 College Avenue, Somerville, Mass.
Nancy Bowen, 16 Melrose Street, Worcester, Mass.
Maria Amparo Calzadilla, 519, 12th Street. Vedado, Habana, Cuba
Anne-Marie Cantwell, 893 Jefferson Street, Fall River, Mass.
Ann Colgan, 15 Ivy Street, East Providence, R. I.
Elaine Conley, "Lia Fale", Ridgefield, Conn.
Nancy Corcoran, 153 Edmunds Road, Wellesley Hills, Mass.
Suzanne Coté, 479 Newport Avenue, Pawtucket, R. I.
Margaret Harrison Craig, 15 Newlands Street, Chevy Chase, Md.
Joan David, 25 Clearview Avenue, Worcester, Mass.
Mary Margaret Dean, 27800 12 Mile Road, Farmington, Mich.
Elizabeth Doyle, 71 Keene Street, Providence, R. I.
Isabel Francis, 16260 Roselawn, Detroit, Mich.
Carolyn Galvin, 49 Monument Avenue, Charlestown, Mass.
Marie Gately, 143 Beach 148th Street, Rockaway Beach, N. Y.
Nancy Gibbons, 665 Centre Street, Newton, Mass.
Mary Elizabeth Giordano, 200 Crosby Street, Arlington, Mass.
Bárbara Gonzalez, Circunvalación 2140—Monterrey, Mexico
Constance Hanley, 788 Riverside Drive, New York, N. Y.
Joan Hanlon, 5 Felton Court, Saugus, Mass.
Nancy Harvey, 33 Warren Street Watertown 72, Mass.
Mary Lynne Hennecke, 304 Provencal Road, Grosse Pointe, Mich.
Patricia Hinchey, 355 Essex Street, Salem, Mass.
Julia Jaramillo, Calle 37 #13-08 Bogota, Colombia
Elaine Jones, 26 Trowbridge Street, Newton Centre, Mass.
Catherine Joyce, 29 Blake Street, Cambridge, Mass.
Gail Alice Kane, 64 Allerton Road, Newton Centre, Mass.
Mary Lacey Kelly, 170 Brown Street, Providence, R. I.
Barbara Anne King, 19 Meadowbrook Road, Wellesley, Mass.
Kathryn Kirby, 472 Forest Avenue, Portland, Me.
Nancy Kottonstette, 1023 Harvard, Grosse Pointe, Mich.
Ann Labadie, 75 Biddle Avenue, Wyandotte, Mich.
Priscilla LeBoeuf, Plaisted, Me.
Cetta Leonardi, 163 Suffolk Road, Chestnut Hill, Mass.
Barbara Elaine Lowe, 3 Emmaville Avenue, Kingston, Jamaica, B. W. I.
Mary Leigh Madden, 44 South Allen Street, Albany, N. Y.
Ann Jamison Marshall, 650 Park Drive, Kenilworth, Ill.
Kathleen McCann, 360 Salisbury Street, Worcester, Mass.
Katherine McCarthy, 3 Wickersham Lane, Clayton 24, Mo.
Carol McCurdy, 54 Sixth Street, Providence, R. I.
Molly McHugh, 251 Linden Avenue, Merion, Penna.
Josephine Medart, 45 Overhills Drive, St. Louis, Mo.
Marilena Medina, Av. Brigadino Luiz Antonio-1030, Sao Paulo, Brasil
Mary A. Morley, 1515 Centre Street, Newton Centre, Mass.
Mary Ann Morley, 16 Colonial Avenue, Waltham, Mass.
Barbara Nash, 49 The Terrace, Katonah, N. Y.
Daiva Nauragis, 44 Mendon Street, Worcester, Mass.
Ann Nooney, 406 Hawthorne, Webster Groves 19, Mo.
Mary Jane O'Connell, 7 Deal Road, Island Park, L. I., N. Y.
Patricia Panero, Indian Harbor, Greenwich, Conn.
Eleanor Pope, 405 Deerfield Road, Deerfield, Ill.
Harriet Anne Reilly, 14 Arborway, Jamaica Plain, Mass.
Marta Restrepo, Carrera 16 #33-37, Bogota, Colombia
Diane Russell, 9 Elm Park Boulevard, Pleasant Ridge, Mich.
Judith Scannell, 16 Belvidere Avenue, Worcester, Mass.
Marion Sullivan, 86 Douglas Road, Belmont, Mass.
Jacqueline Supple, 123 Grant Avenue, Newton Centre, Mass.
Cornelia Ann Weldon, 1 Johnson Road, Andover, Mass.
Mary Winslow, 3106 P Street, N. W., Washington 7, D. C.
Magdalena Zorrilla, Hidalgo 2260 Poniente, Monterrey, Mexico

SPONSORS

Mrs. John B. Baxter
Mr. and Mrs. Stanley E. Beattie
Mr. and Mrs. John M. Birely
Dr. and Mrs. Cleophas Paul Bonin
Mr. and Mrs. Homer T. Bourgeois
Mr. and Mrs. John T. Canniff
Mr. and Mrs. Arthur E. Cawley
Colonel and Mrs. Malin Craig
Mr. and Mrs. William F. Cullom
Mr. and Mrs. Hugh E. Dean
Mr. and Mrs. William L. Dempsey
Miss Catherine M. Doyle
Mrs. Frederick N. Eiserman
Dr. and Mrs. George A. Englert
Dr. and Mrs. Joseph P. Evans
Dr. and Mrs. G. W. Fitz-Gerald
Mr. and Mrs. W. T. S. Garnjost
Mr. and Mrs. J. J. Hartigan
Mr. and Mrs. Joseph C. Higgins
Mr. and Mrs. Bernard J. Killion
Mr. and Mrs. Armour A. Kirby
Mr. and Mrs. Arthur J. Lutes
Miss Justine Lyons
Dr. and Mrs. Harold N. McKinney
Mr. and Mrs. Gerald J. Murray
Mr. and Mrs. G. J. Nooney
Mr. and Mrs. Joseph E. O'Donoghue
Miss Barbara Powell
Dr. and Mrs. Vincent P. Russell
Mr. and Mrs. Nestor R. Sala
Mr. and Mrs. Harold J. Spencer
Dr. and Mrs. R. A. Starrs
Mr. Martin T. Tormey
Mr. and Mrs. Joseph P. Vanecek
Mr. & Mrs. Edward M. Wallace
Mr. and Mrs. William J. Weber
Mr. and Mrs. Victor Yawman
Mr. Paul J. Young
Convent of the Sacred Heart, Vancouver, B. C.
Jeanne D'Arc Academy
Villa Duchesne, Clayton, Missouri
Circle of Christ's Charity, Sherican Road
Sacred Heart Convent, Halifax

CLASS OF 1955

ST. SEBASTIAN'S COUNTRY DAY SCHOOL

Nonantum Hill, Newton Mass.

Preparatory School for Boys of Greater Boston. Conducted by Priests of the Archdiocese of Boston. Offers Six Year Course Satisfying College Entrance Requirements. Grade VII to XII.

Terms, Dining Hall Charges included. $400 a Year

For information write:—

Reverend Charles R. Flanigan
St. Sebastian's Country Day School
Hood Street, Newton
Bigelow 4-1486

Compliments

of

Mr. and Mrs. Ralph R. Melloon

Compliments

of

J. C. Higgins

M. L. McDONALD CO.

71 Arlington Street

Watertown, Mass.

Best Wishes

Class of 1954

THE GLEE CLUB

JOHN A. VOLPE

Construction Company

Malden, Massachusetts

JOHN A. VOLPE, *President*

Compliments
of

JANE TOOHER SPORT CLOTHES, INC.

711 Boylston Street
Boston, Massachusetts

NEWTON CENTRE SAVINGS BANK

SAVE

and keep your savings

SAVE

Best Wishes

Mr. and Mrs. John W. Costello

RICHARD WHITE SONS, INC.

CONTRACTORS

West Newton, Massachusetts

BENZIGER BROTHERS, INC.

95 Summer Street
Boston 10, Massachusetts
Ha 6-6330

Religious Articles
Church Goods
Vestments
Books

L. G. BALFOUR COMPANY

Attleboro, Massachusetts

"Known Wherever There are Schools and Colleges"

Class Rings and Pins

Commencement Invitations

Diplomas—Personal Cards

Club Insignia—Medals and Trophies

Represented by

Mr. Gene Manchester

Attleboro, Massachusetts

"Whatever America hopes to bring to pass in the world must first come to pass in the heart of America" . . .

DWIGHT D. EISENHOWER

INTERNATIONAL

RELATIONS CLUB

CARLETON W. BERRY

MOVING—PACKING—CRATING and STORAGE

119 Russell Street, Waltham 54, Massachusetts

Phone: WALTHAM 5-3929

As Pioneers in the development of Medical Reimbursement Insurance, we are happy to have had the privilege of formulating a plan for the students at Newton College of the Sacred Heart. College, School and Camp Department

JOHN C. PAIGE and COMPANY

40 Broad Street, Boston

Portland, Maine—Los Angeles, California

New York City

Compliments of

HOME SPECIALTIES CO., INC.

Newton Centre

JOHN M. WALKER, *President and Treasurer*

CONVENT OF THE SACRED HEART

1 East 91st Street

New York, New York

ACADEMY OF THE SACRED HEART

Grosse Point

DUCHESNE RESIDENCE SCHOOL

7 East 91st Street

New York, New York

CONVENT OF THE SACRED HEART

Noroton on the Sound

Noroton, Connecticut

ELMHURST CONVENT OF THE SACRED HEART

Boarding and Country Day School

Providence 8, Rhode Island

ACADEMY OF THE SACRED HEART

Lawrence Avenue, Detroit

KENWOOD ACADEMY OF THE SACRED HEART

Albany 2, New York

ACADEMY OF THE SACRED HEART

8 Prince Street

Rochester, New York

JANET STUART GUILD

FANDEL PRESS, INC.

Complete Printing Service

59 McBride Street
Jamacia Plain 30, Massachusetts
JAmaica 4-0204 or 4-0205

Compliments of

Mr. and Mrs. James V. Joy

CLASS OF 1956

Compliments of A

FRIEND

THE ALUMNAE

OF

NEWTON COLLEGE OF THE SACRED HEART

ACADEMY OF THE SACRED HEART

Greenwich, Connecticut

Compliments of

THE GREEN THUMB GARDEN CENTER

Route 3A
North Plymouth, Massachusetts

CONVENT OF THE

SACRED HEART

City Line and Haverford Road

Overbrook

Philadelphia 31, Pennsylvania

COUNTRY DAY SCHOOL

OF THE

SACRED HEART

Stone Ridge

Washington, D. C.

DREAMWOLD

Egypt, Massachusetts

FRASER ENGINEERING CO., INC.

Court Street
Newton 60, Massachusetts

Compliments of

NEWTON COLLEGE SHOP

CHARLES P. BLOUIN, INC.

275 Columbia Street

Cambridge 39, Massachusetts

Chevrolet-Detroit Forge

Detroit 12, Michigan

Compliments of

Mr. and Mrs. Thomas R. Rawson

CLASS OF 1957

Best Wishes to the

Class of 1954

Mr. and Mrs. George W. FitzGerald

Waterproofing leaking
Masonry walls
Above ground

Waterproofing Basements

BIRDPROOFING
WESTERN
WATERPROOFING CO., INC.

Boston 18
New York 17
Binghamton

COUNTRY DAY SCHOOL OF
THE SACRED HEART

785 Centre Street
Newton 59, Massachusetts

Myers
PACEMAKERS OF QUALITY
YEARBOOKS
in deeptone

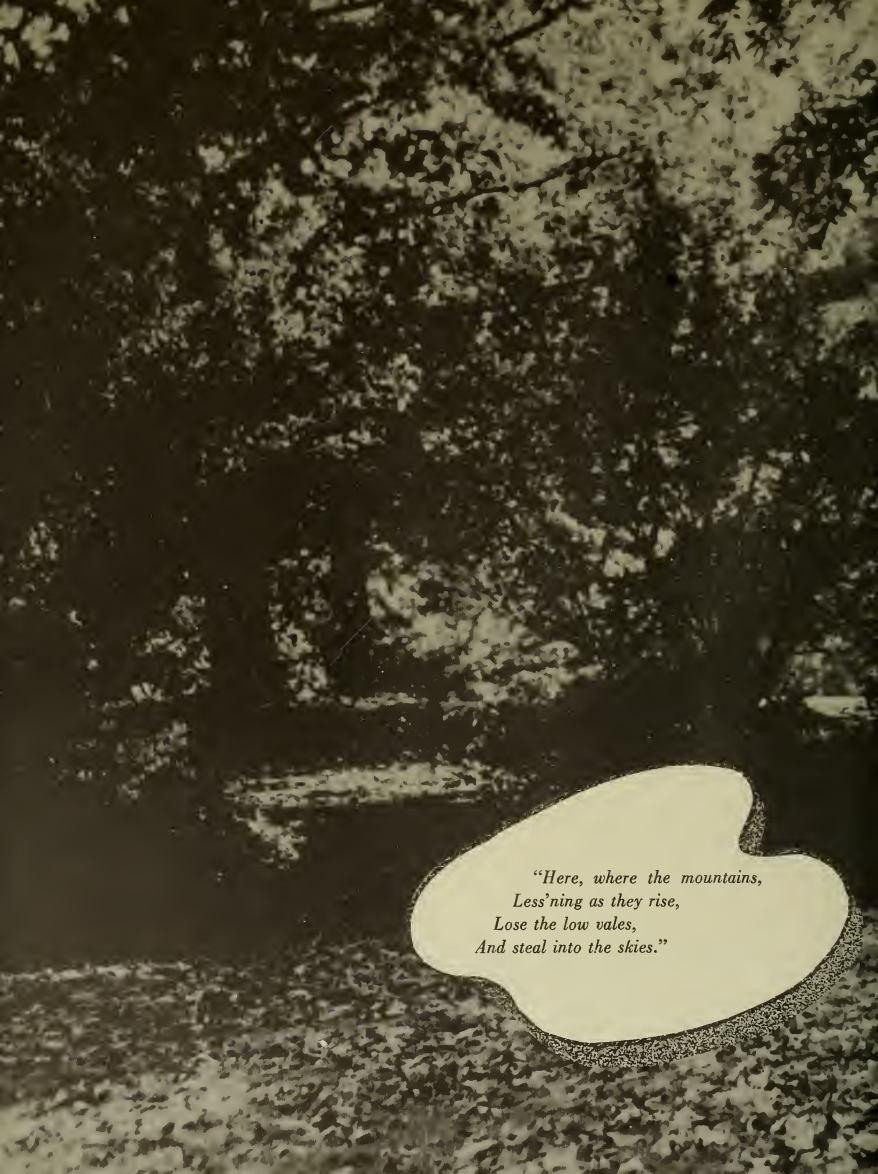

"Here, where the mountains,
Less'ning as they rise,
Lose the low vales,
And steal into the skies."

BOSTON
COLLEGE
ARCHIVES

1954

NEWTON COLLEGE OF THE Sacred Heart

Seniors leave Barat House,

and mounting steps of Stuart House,

pass the "Class tree corner" of Stuart

to where the 1954 tree waits.

Archbishop Cushing
blesses the
ground breaking
for the
new
STUART WING

Seniors have pre-commencement session with faculty members

Seniors arrive and line up for Commencement with their parents looking on

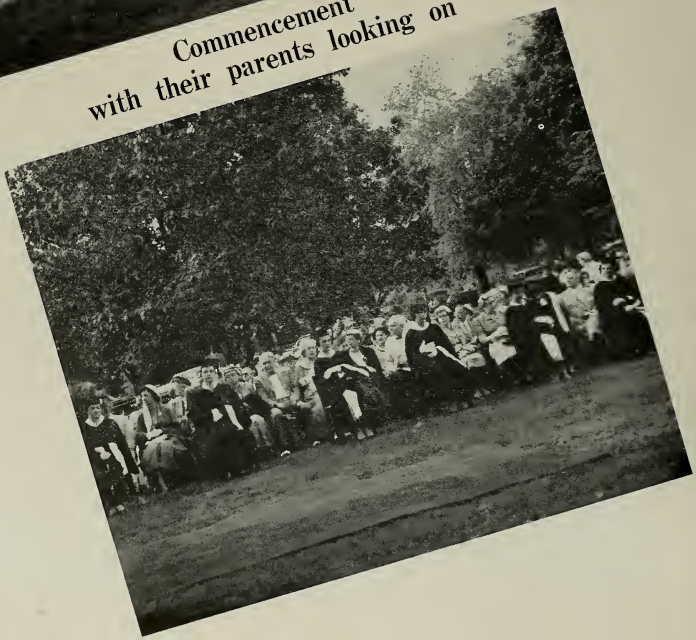

Archbishop Cushing confers degrees.

Meyers
PICTORIAL
COVERS